

The logo for 'eila.' is displayed in white lowercase letters on a black square background. The letters 'e' and 'a' have a small yellow dot above them, and the period at the end is also yellow. The background of the entire image is bright yellow with two white diagonal lines on the left and right sides.

eila.

EILACOLLECTION2019

#HOSPITALITY #MOTORHOME #KITCHENUNIT

Get to the desired content quickly through the interactive menu navigation on the right side of the page.

Experience the presentation in full screen mode (**CTRL + L**) or (**display → full screen mode**)

HOSPITALITY

AK Premium Tourer

Eila Easy Tourer / Basic & Exclusive

BS/EI_SCALA

Cyclone System

AK Glasscube

BS/EI_001

Pagoda System

Bence Suite

Futura Sports & Spa

HOSPITALITY.

AK PREMIUM TOURER.

The AK Premium Tourer represents a new sensation in the area of hospitalities. It is the result of a succesfull cooperation between the two companies. This unit stands for a unique and modular system which can be customized within the shortest time.

RENTAL PARK

PRODUCT VIDEO

KITCHEN UNIT

MOTORHOME

HOSPITALITY

eila.

HOSPITALITY

MOTORHOME

KITCHEN UNIT

eila.

HOSPITALITY

MOTORHOME

KITCHEN UNIT

eil.

HOSPITALITY

MOTORHOME

KITCHEN UNIT

eila.

HOSPITALITY

MOTORHOME

KITCHEN UNIT

eila.

HOSPITALITY

MOTORHOME

KITCHEN UNIT

eila.

HOSPITALITY

MOTORHOME

KITCHEN UNIT

The logo for eila. is displayed in white lowercase letters on a black square background in the bottom left corner.

HOSPITALITY

MOTORHOME

KITCHEN UNIT

The logo for 'eila.' is located in the bottom left corner. It consists of the word 'eila.' in a white, lowercase, sans-serif font, with a period at the end. The text is set against a dark, solid rectangular background.

HOSPITALITY

MOTORHOME

KITCHEN UNIT

eila.

HOSPITALITY	
WILKINSON The new 100% timber building, featuring a modern design and high-quality finishes. Located in the heart of the city, it offers a unique and sustainable living experience. € 7,700,000	
NEW 100 A new 100% timber building, featuring a modern design and high-quality finishes. Located in the heart of the city, it offers a unique and sustainable living experience. € 7,000,000	
NEW 1000 A new 100% timber building, featuring a modern design and high-quality finishes. Located in the heart of the city, it offers a unique and sustainable living experience. € 8,000,000	
NEW 1000 A new 100% timber building, featuring a modern design and high-quality finishes. Located in the heart of the city, it offers a unique and sustainable living experience. € 8,000,000	

KITCHEN UNIT

MOTORHOME

HOSPITALITY

DATA SHEET.

AK PREMIUM TOURER.

Size 2

Size 4

Size 6

ASSEMBLY AND DISMANTLING

assembly: **1 day**
dismantling: **1 day**
personell: **4 persons**

1 ½ day
1 day
5 persons

2 days
1 ½ days
6 persons

REQUIREMENTS

dimensions: **15 x 7,5 m**
seating capacity: **32**
power supply: **4 x 32 A**

15 x 12,5 m
96
6 x 32 A

15 x 17,5 m
144
6 x 32 A

RENTAL PARK

PRODUCT VIDEO

DATA SHEET.

AK PREMIUM TOURER.

Size 8

Size 8+

ASSEMBLY AND DISMANTLING

assembly:	2 days
dismantling:	1 ½ days
personell:	8 persons

2 ½ days
1 ½ days
9 persons

REQUIREMENTS

dimensions:	15 x 22,5 m
seating capacity:	192
power supply:	6 x 32 A

15 x 25 m
208
6 x 32 A

RENTAL PARK

PRODUCT VIDEO

HOSPITALITY.

CYCLONE LOUNGE.

The "EILA_CYCLONEN_BUSINESS_LOUNGE" is a very classy, upscale and versatile event location, which comes in different sizes.

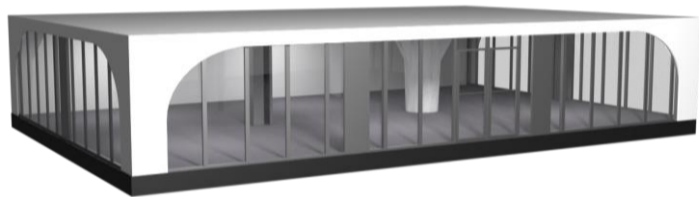

RENTAL PARK

PRODUCT VIDEO

KITCHEN UNIT

MOTORHOME

HOSPITALITY

eila.

HOSPITALITY

MOTORHOME

KITCHEN UNIT

eila.

KITCHEN UNIT

MOTORHOME

HOSPITALITY

eila.

HOSPITALITY

MOTORHOME

KITCHEN UNIT

KITCHEN UNIT

MOTORHOME

HOSPITALITY

DATA SHEET.

CYCLONE LOUNGE.

Size 1

Size 2

Size 4

Size 6

Size 8

ASSEMBLY AND DISMANTLING

assembly:	6 hours
dismantling:	4 hours
personell:	3 persons

6 hours

4 hours

3 persons

1 day

8 hours

4 persons

1 ½ days

1 day

4 persons

2 days

1 ½ days

5 persons

2 days

1 ½ days

8 persons

REQUIREMENTS

dimensions:	5 x 5 m
seating capacity:	16

5 x 5 m

16

5 x 10 m

32

10 x 10 m

64

10 x 15 m

96

10 x 20 m

128

RENTAL PARK

PRODUCT VIDEO

HOSPITALITY.

PAGODA SYSTEM.

The "EILA PAGODA SYSTEM" is a very classy, upscale and versatile event location, with a possibility to set up in a short time in different size variations.

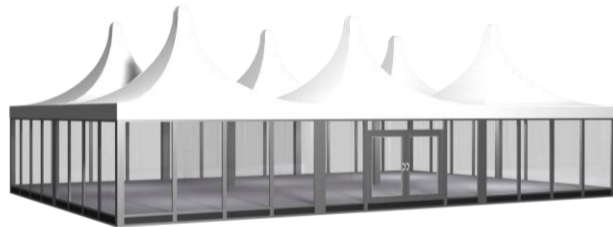

RENTAL PARK

PRODUCT VIDEO

HOSPITALITY

MOTORHOME

KITCHEN UNIT

eila.

HOSPITALITY

MOTORHOME

KITCHEN UNIT

DATA SHEET.

PAGODA SYSTEM.

Size 1

Size 2

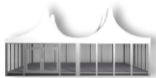

Size 4

Size 6

Size 8

ASSEMBLY AND DISMANTLING

assembly: **3 hours**
dismantling: **2 hours**
personell: **2 persons**

3 hours
2 hours
2 persons

5 hours
3 hours
2 persons

1 day
5 hours
3 persons

1 day
½ day
4 persons

1 ½ days
1 day
5 persons

REQUIREMENTS

dimensions:
seating capacity:

5 x 5 m
16

5x 10 m
32

10 x 10 m
64

10 x 15 m
96

10 x 20 m
128

RENTAL PARK

PRODUCT VIDEO

HOSPITALITY.

EILA EASY TOURER - BASIC.

The eila easy tourer offers the most cost-efficient and professional hospitality solution for your event. The easy tourer opens a new generation of hospitality solutions.

RENTAL PARK

PRODUCT VIDEO

KITCHEN UNIT

MOTORHOME

HOSPITALITY

eila.

KITCHEN UNIT

MOTORHOME

HOSPITALITY

eila.

KITCHEN UNIT

MOTORHOME

HOSPITALITY

DATA SHEET.

EILA EASY TOURER - BASIC.

ASSEMBLY AND DISMANTLING

assembly:	4 – 5 hours
dismantling:	3 hours
personell:	2 persons

REQUIREMENTS

dimensions:	12,55 x 10m
seating capacity:	66
power supply:	2 x 32A

large

middle

small

RENTAL PARK

PRODUCT VIDEO

HOSPITALITY.

EILA EASY TOURER – EXCLUSIVE.

The "eila easy tourer - exclusive" is an upgrade of the "eila easy tourer - basic" and offers more space and more luxury than the basic model.

RENTAL PARK

PRODUCT VIDEO

KITCHEN UNIT

MOTORHOME

HOSPITALITY

KITCHEN UNIT

MOTORHOME

HOSPITALITY

eila.

HOSPITALITY

MOTORHOME

KITCHEN UNIT

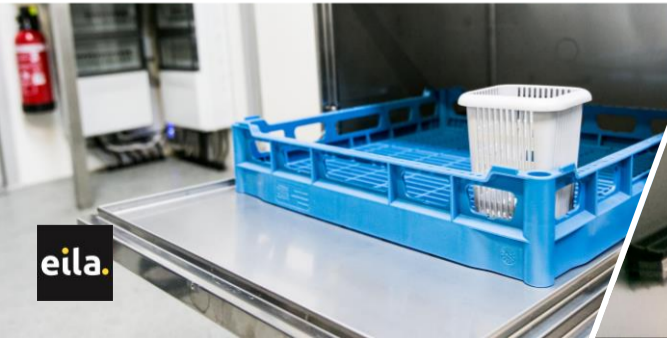

eila.

HOSPITALITY

MOTORHOME

KITCHEN UNIT

DATA SHEET.

EILA EASY TOURER – EXCLUSIVE.

ASSEMBLY AND DISMANTLING

assembly:	6 – 8 hours
dismantling:	3 – 5 hours
personell:	3 persons

REQUIREMENTS

dimensions:	12,55 x 10m
seating capacity:	50
power supply:	2 x 32A

large

middle

small

RENTAL PARK

PRODUCT VIDEO

HOSPITALITY.

AK GLASSCUBE.

The AK GLASSCUBE offers two Fold-Outs for a larger space in the shortest possible time. In just three hours we can create a generous space for exclusive events with high ceilings and lots of glass which creates a classy ambience.

RENTAL PARK

PRODUCT VIDEO

KITCHEN UNIT

MOTORHOME

HOSPITALITY

HOSPITALITY

MOTORHOME

KITCHEN UNIT

ak-europe.de

eila.

HOSPITALITY

MOTORHOME

KITCHEN UNIT

eila.

HOSPITALITY

MOTORHOME

KITCHEN UNIT

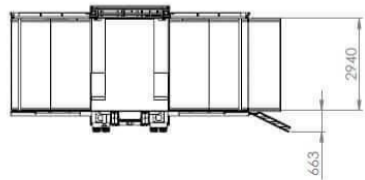
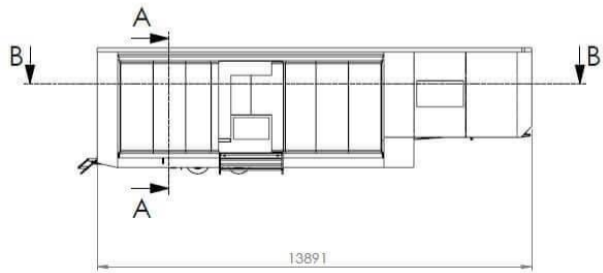
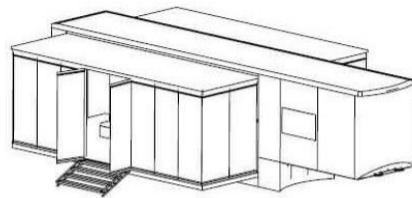
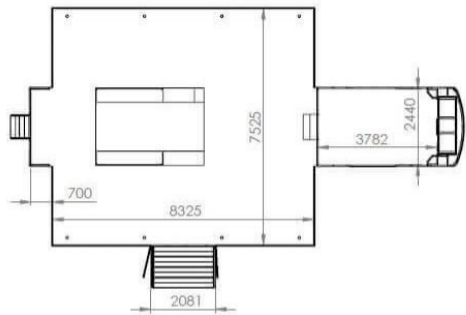

DATA SHEET.

AK GLASSCUBE.

ASSEMBLY AND DISMANTLING

assembly:	3 hours
dismantling:	2 hours
personell:	2 persons

REQUIREMENTS

dimensions:	13,5 x 8m
seating capacity:	70m²
power supply:	2 – 3 x 32A

RENTAL PARK

PRODUCT VIDEO

HOSPITALITY.

BENCE SUITE.

The Bence Suite is also referred to as "The Yacht on Wheels". It is designed for fast and representative use. It unfolds itself in a short time to a luxurious hospitality.

RENTAL PARK

PRODUCT VIDEO

HOSPITALITY

MOTORHOME

KITCHEN UNIT

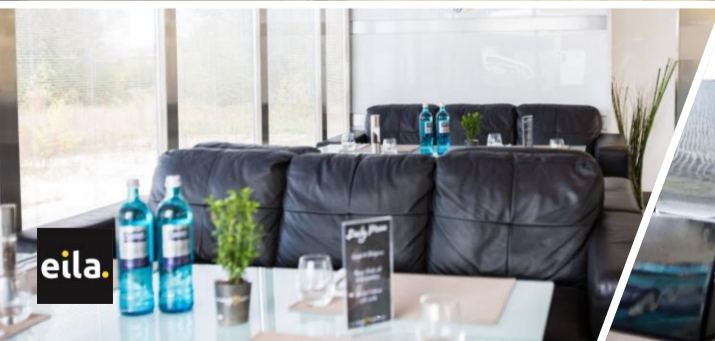

KITCHEN UNIT

MOTORHOME

HOSPITALITY

eila.

HOSPITALITY

MOTORHOME

KITCHEN UNIT

eila.

HOSPITALITY

MOTORHOME

KITCHEN UNIT

DATA SHEET.

BENCE SUITE.

ASSEMBLY AND DISMANTLING

assembly:	¾ day
dismantling:	½ day
personell:	2 persons

REQUIREMENTS

dimensions:	14,5 x 13,5m
seating capacity:	52
power supply:	3 x 32A

RENTAL PARK

PRODUCT VIDEO

HOSPITALITY.

BS/EI_SCALA.

The Scala is one of our most representative and most impressive units for demanding customers. It is based on two elegant trailers with an atrium in between.

RENTAL PARK

PRODUCT VIDEO

eila.

HOSPITALITY

MOTORHOME

KITCHEN UNIT

eila.

KITCHEN UNIT

MOTORHOME

HOSPITALITY

eila.

KITCHEN UNIT

MOTORHOME

HOSPITALITY

eila.

HOSPITALITY

MOTORHOME

KITCHEN UNIT

DATA SHEET.

BS/EI_SCALA.

ASSEMBLY AND DISMANTLING

assembly:	2 days
dismantling:	1 day
personell:	7 – 8 persons

REQUIREMENTS

dimensions:	14,5 x 13,5m
seating capacity:	70 – 80
power supply:	4 x 32A

RENTAL PARK

PRODUCT VIDEO

HOSPITALITY.

BS/EI_001.

The mobile event location on the race course or at your event. It is designed for a fast, representative and cost-efficient deployment.

RENTAL PARK

PRODUCT VIDEO

KITCHEN UNIT

MOTORHOME

HOSPITALITY

eila.

HOSPITALITY

MOTORHOME

KITCHEN UNIT

eila.

HOSPITALITY

MOTORHOME

KITCHEN UNIT

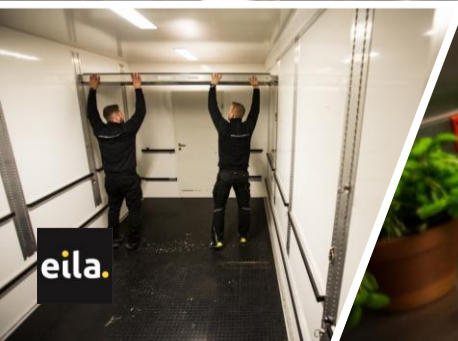

DATA SHEET.

BS/EI_001.

ASSEMBLY AND DISMANTLING

assembly:	1 ½ days
dismantling:	1 day
personell:	2 – 3 persons

REQUIREMENTS

dimensions:	8,5 x 13,5m
seating capacity:	60
power supply:	3 x 32A

RENTAL PARK

PRODUCT VIDEO

HOSPITALITY.

FUTURIA SPORTS & SPA.

The Futuria Sports & Spa is a mobile event location for race tracks or at your events. It is designed for a fast, representative and cost-efficient deployment for our clients with high standards.

RENTAL PARK

PRODUCT VIDEO

ela.

HOSPITALITY

MOTORHOME

KITCHEN UNIT

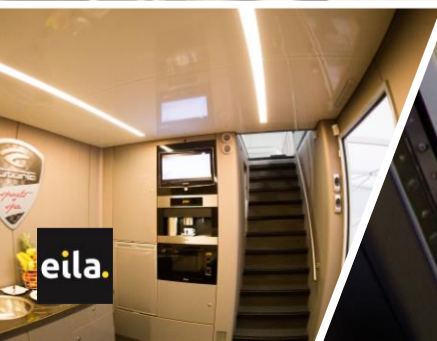

eila.

HOSPITALITY

MOTORHOME

KITCHEN UNIT

eila.

HOSPITALITY

MOTORHOME

KITCHEN UNIT

DATA SHEET.

FUTURIA SPORTS & SPA.

ASSEMBLY AND DISMANTLING

assembly:	1 ½ days
dismantling:	½ day
personell:	3 persons

REQUIREMENTS

dimensions:	15 x 10m
seating capacity:	32 – 82
power supply:	2 x 32A

RENTAL PARK

PRODUCT VIDEO

MOTORHOME

KETTERER SPORTS & BUSINESS

KETTERER CONTINENTAL

STX ACTROS XL

STX VOLVO 7 STARS

PREMIUM NIGHTLINER

MONACO RV

STX MAGNUM XL

STX VOLVO

ACTION MOBIL GLOBECRUISER

MOTORHOME.

KETTERER EXCLUSIVE SPORTS & BUSINESS.

The Ketterer EXCLUSIVE SPORTS & BUSINESS is characterized by a handmade aluminium outside layout with fully insulated tinted original Ketterer window band. The unique design gives the vehicle a unique selling proposition among motorhomes.

RENTAL PARK

HOSPITALITY

MOTORHOME

KITCHEN UNIT

ela.

HOSPITALITY

MOTORHOME

KITCHEN UNIT

eila.

KITCHEN UNIT

MOTORHOME

HOSPITALITY

eila.

HOSPITALITY

MOTORHOME

KITCHEN UNIT

eila.

HOSPITALITY

MOTORHOME

KITCHEN UNIT

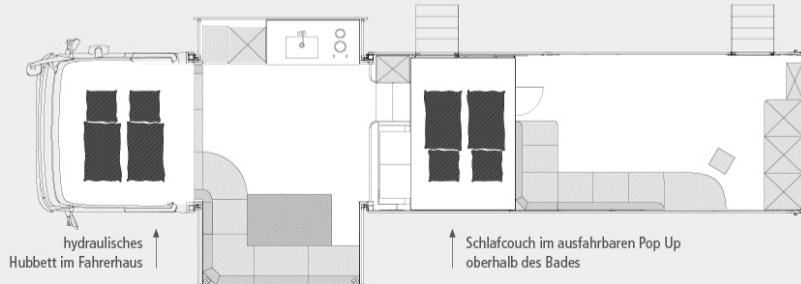
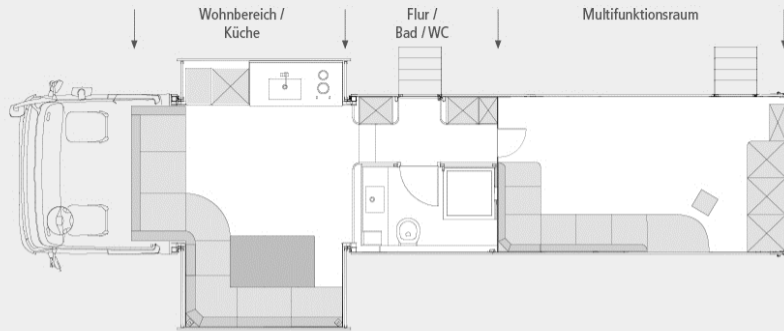

DATA SHEET.

KETTERER EXCLUSIVE SPORTS & BUSINESS.

DATA

chassis: **MAN**
measurements: **12 x 2,55 x 4m**

EQUIPMENT

large lounge seating group, hydraulic master bed, spacious kitchen, electric aluminium blends, led lightning, 40-inch tv behind glass wall, bose sound system, playstation, working space,

RENTAL PARK

PRODUCT VIDEO

KITCHEN UNIT

MOTORHOME

HOSPITALITY

MOTORHOME.

KETTERER CONTINENTAL 10.300.

This Motorhome offers you space to relax wherever you want. Innovation combines with a contemporary design and a modern interior line.

RENTAL PARK

PRODUCT VIDEO

HOSPITALITY

MOTORHOME

KITCHEN UNIT

eil.

HOSPITALITY

MOTORHOME

KITCHEN UNIT

eila.

KITCHEN UNIT

MOTORHOME

HOSPITALITY

eila.

HOSPITALITY

MOTORHOME

KITCHEN UNIT

eila.

HOSPITALITY

MOTORHOME

KITCHEN UNIT

eila.

HOSPITALITY

MOTORHOME

KITCHEN UNIT

eila.

HOSPITALITY

MOTORHOME

KITCHEN UNIT

eila.

HOSPITALITY

MOTORHOME

KITCHEN UNIT

eila.

HOSPITALITY

MOTORHOME

KITCHEN UNIT

eila.

HOSPITALITY

MOTORHOME

KITCHEN UNIT

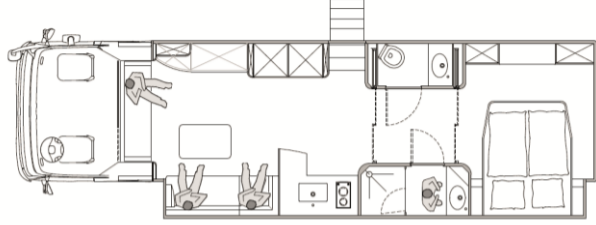
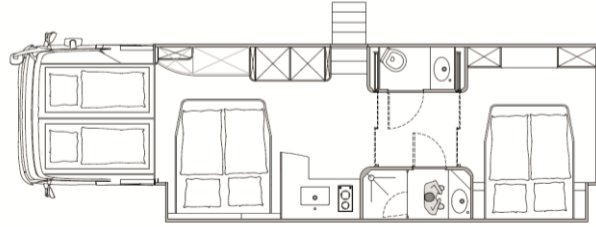

DATA SHEET.

KETTERER CONTINENTAL 10.300.

DATA:

chassis: **MAN**
dimensions: **10,3 x 2,55 x 4m**

EQUIPMENT:

living area with kitchen, bedroom/office,
XXL slide out, bathroom with luxury shower,
toilet, sound system, 2 x TV,
touchscreen modus, air conditioning and
heating system, power generator

RENTAL PARK

PRODUCT VIDEO

MOTORHOME.

STX ACTROS XL.

The STX Actros XL is one of the best motorhomes due to its combination of elegant exterior design and the spacious and luxurious interior.

RENTAL PARK

PRODUCT VIDEO

HOSPITALITY

MOTORHOME

KITCHEN UNIT

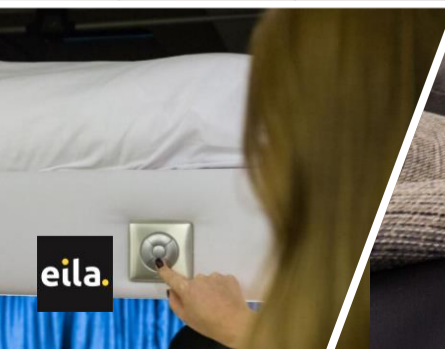

KITCHEN UNIT

MOTORHOME

HOSPITALITY

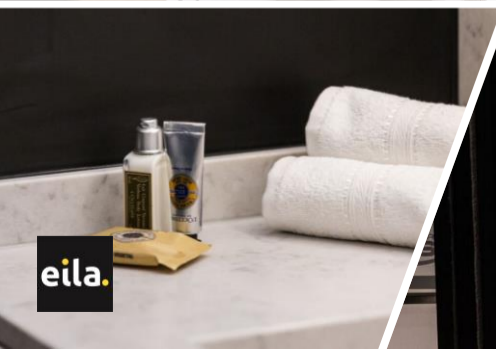

eila.

HOSPITALITY

MOTORHOME

KITCHEN UNIT

KITCHEN UNIT

MOTORHOME

HOSPITALITY

ela.

DATA SHEET.

STX ACTROS XL.

DATA

chassis: **Mercedes Benz**
measurements: **12 x 2,55 x 4m**

EQUIPMENT

bedroom, bathroom, toilet, living area with fully equipped kitchen , Harman Kardon surround system, 2 x TV, touchscreen modus

RENTAL PARK

PRODUCT VIDEO

HOSPITALITY

MOTORHOME

KITCHEN UNIT

MOTORHOME.

STX VOLVO 7 STARS.

The elegance of this Motorhome extends over all rooms with the most modern design and offers top-class travel. Almost all bedrooms offer an exclusive view to the starry sky.

RENTAL PARK

PRODUCT VIDEO

ela.

KITCHEN UNIT

MOTORHOME

HOSPITALITY

eila.

HOSPITALITY

MOTORHOME

KITCHEN UNIT

eila.

HOSPITALITY

MOTORHOME

KITCHEN UNIT

DATA SHEET.

STX VOLVO 7 STARS.

DATA

chassis: **Volvo**
dimensions: **12 x 2,55 x 4m**

EQUIPMENT

bedroom, bathroom with shower, toilet,
fully equipped kitchen, living area,
2 x spare beds, sound system, 2 x TV,
air conditioning and heating system

RENTAL PARK

PRODUCT VIDEO

MOTORHOME.

PREMIUM NIGHTLINER.

The DD45 double-decker buses offer a generous space of 50m². These vehicles are equipped with 16 beds, suites and a lounge adapted to personal requirements.

RENTAL PARK

PRODUCT VIDEO

HOSPITALITY

MOTORHOME

KITCHEN UNIT

eila.

HOSPITALITY

MOTORHOME

KITCHEN UNIT

eila.

HOSPITALITY

MOTORHOME

KITCHEN UNIT

DD45 <> 2 Suiten + 8 Betten

DD45 <> 2 Suiten + 4 Betten

DD45 > Frontsuite + 12 Betten

DATA SHEET.

PREMIUM NIGHTLINER.

DATA

chassis: **Setra**
interior construction: **modular system**

EQUIPMENT:

exclusive lounges, suite with king-size beds,
wardrobe, toilet, kitchen, internet router,
multimedia entertainment system

RENTAL PARK

PRODUCT VIDEO

MOTORHOME.

MONACO RV.

The Monaco RV offers exclusive travel and living possibilities. The high-quality materials harmonize with an excellent design.

RENTAL PARK

PRODUCT VIDEO

KITCHEN UNIT

MOTORHOME

HOSPITALITY

ela.

KITCHEN UNIT

MOTORHOME

HOSPITALITY

eila.

HOSPITALITY

MOTORHOME

KITCHEN UNIT

DATA SHEET.

MONACO RV.

DATA

dimensions: **13 x 2,55 x 4m**

EQUIPMENT

bedroom, living and dining area,
kitchen, shower, toilet, 2 x TV, sound system,
air conditioning, heating system

RENTAL PARK

PRODUCT VIDEO

KITCHEN UNIT

MOTORHOME

HOSPITALITY

MOTORHOME.

STX MAGNUM XL.

The STX Magnum XL impresses with the interplay of its monumental exterior and the cozy atmosphere due to the high-quality materials inside.

RENTAL PARK

PRODUCT VIDEO

HOSPITALITY

MOTORHOME

KITCHEN UNIT

eila.

KITCHEN UNIT

MOTORHOME

HOSPITALITY

ela.

HOSPITALITY

MOTORHOME

KITCHEN UNIT

eila.

HOSPITALITY

MOTORHOME

KITCHEN UNIT

DATA SHEET.

STX MAGNUM XL.

DATA:

chassis: **Renault**
dimensions: **12 x 2,55 x 4m**

EQUIPMENT

bedroom, bathroom with toilet, living area with fully equipped kitchen, 2 x TV, enough storage space, extendable spare bed, air conditioning and heating system

RENTAL PARK

PRODUCT VIDEO

MOTORHOME.

STX VOLVO.

The STX Motorhome offers a generous space to relax wherever you want. Innovation combines with a contemporary design and a modern interior line.

RENTAL PARK

PRODUCT VIDEO

HOSPITALITY

MOTORHOME

KITCHEN UNIT

eila.

KITCHEN UNIT

MOTORHOME

HOSPITALITY

eila.

TRAVELING WITH FERRARI

HOSPITALITY

MOTORHOME

KITCHEN UNIT

eila.

HOSPITALITY

MOTORHOME

KITCHEN UNIT

DATA SHEET.

STX VOLVO.

DATA

chassis: **Volvo**
dimensions: **12 x 2,55 x 4m**

EQUIPMENT

bedroom, living area, bathroom with shower and toilet, kitchen, spare bed, 2 x TV, sound system, air conditioning and heating system

RENTAL PARK

PRODUCT VIDEO

MOTORHOME.

Action Mobil GLOBECRUISER 7500.

The perfect all-wheel drive motorhome:

The 3-axle all-wheel drive vehicle Globecruiser 7.500 convinces not only with the powerful 6x6 chassis with 540 hp, but above all with its clever and spacious interior design, which offers enough space for 6 people.

RENTAL PARK

HOSPITALITY

MOTORHOME

KITCHEN UNIT

eila.

HOSPITALITY

MOTORHOME

KITCHEN UNIT

eila.

HOSPITALITY

MOTORHOME

KITCHEN UNIT

ela.

KITCHEN UNIT

MOTORHOME

HOSPITALITY

eil.

HOSPITALITY

MOTORHOME

KITCHEN UNIT

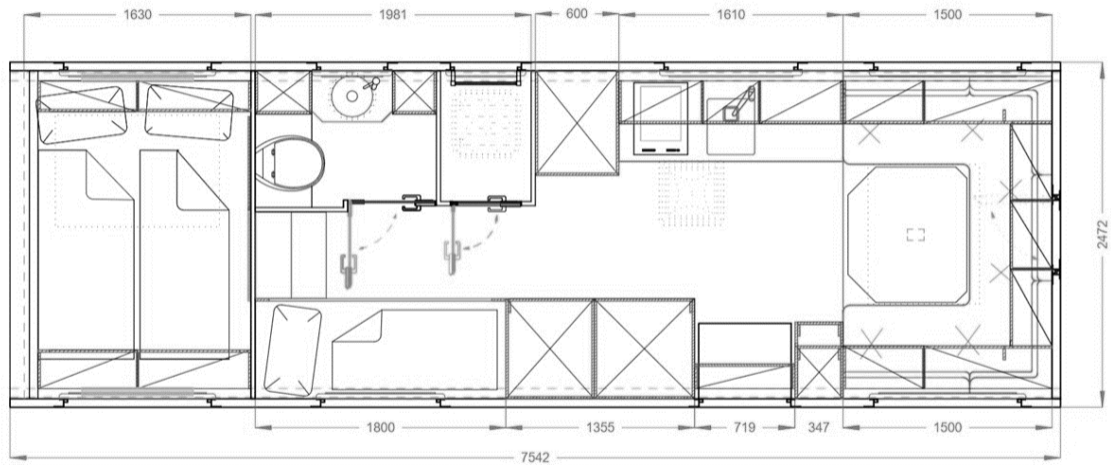

DATA SHEET.

Action Mobil GLOBECRUISER 7500.

DATA

chassis: **MAN TGS 26.480 BL**

measurements: **9,9 x 2,5m**

EQUIPMENT

1000 l freshwater, solar power, floor heating, heated diesel tanks, heated batteries, air conditioner, refrigerator and freezer, oven, bose sound system, led lightning

RENTAL PARK

PRODUCT VIDEO

KITCHEN UNIT

*Eila Easy Tourer –
KITCHEN PURE*

*Eila Easy Tourer –
KITCHEN PURE XXL*

KITCHENSTAR – BS/EI_001

KITCHEN UNIT.

EILA EASY TOURER – KITCHEN PURE.

The eila easy tourer – kitchen pure is the most favorable option of a professional mobile kitchen. With a 3.5t towing vehicle and a 5.5m body, the eila easy tourer takes you conveniently and cost-efficient to your events.

[RENTAL PARK](#)

[PRODUCT VIDEO](#)

ela.

HOSPITALITY

MOTORHOME

KITCHEN UNIT

eila.

HOSPITALITY

MOTORHOME

KITCHEN UNIT

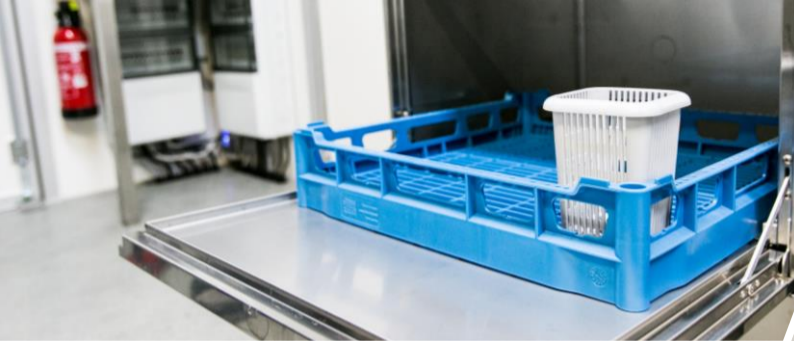

eila.

KITCHEN UNIT

MOTORHOME

HOSPITALITY

DATA SHEET.

EILA EASY TOURER – KITCHEN PURE.

ASSEMBLY AND DISMANTLING

Assembly:	1 - 2 hours
Dismantling:	1 hour
Personnel:	1 - 2 persons

REQUIREMENTS

Dimensions:	2,55 x 7m
Capacity:	up to 250 PAX
Power supply:	2 x 32A

EQUIPMENT

- noodle cooker
- gas stove with 4 flames and oven
- tilting frying pan
- deep fryer
- 1200l fridge
- exhaust duct
- dishwasher
- built-in cabinets

RENTAL PARK

PRODUCT VIDEO

KITCHEN UNIT.

EILA EASY TOURER – KITCHEN PURE XXL.

This unit offers you a varied use with many extension possibilities. The unique room layout create the opportunity to cook for many guests.

RENTAL PARK

PRODUCT VIDEO

eil.

HOSPITALITY

MOTORHOME

KITCHEN UNIT

eila.

HOSPITALITY

MOTORHOME

KITCHEN UNIT

DATA SHEET.

EILA EASY TOURER – KITCHEN PURE XXL.

ASSEMBLY AND DISMANTLING

Assembly:	2 - 3 hours
Dismantling:	2 hours
Personnel:	2 persons

REQUIREMENTS

dimensions:	2,55 x 18m
capacity:	up to 1500 PAX
power supply:	5 x 32A

EQUIPMENT

- noodle cooker
- gas stove with 4 flames and oven
- tilting frying pan
- deep fryer
- gastronomy fridge with 2 doors
- exhaust duct
- dishwasher
- built-in cabinets
- 2 sinks

RENTAL PARK

PRODUCT VIDEO

KITCHEN UNIT.

BS/EI_KITCHENSTAR_001.

A versatile kitchen truck incl. catering equipment. The vehicle can be equipped fully flexibly. We fully conform to the customers' needs in this respect.

RENTAL PARK

PRODUCT VIDEO

KITCHEN UNIT

MOTORHOME

HOSPITALITY

eila.

HOSPITALITY

MOTORHOME

KITCHEN UNIT

DATA SHEET.

BS/EI_KITCHENSTAR_001.

ASSEMBLY AND DISMANTLING

Assembly:	1 hour
Dismantling:	1 hour
Personnel:	1 person

REQUIREMENTS

Dimensions:	13,5 x 2,55m
Capacity:	up to 1500 PAX
Power supply:	2 x 32A

EQUIPMENT

- cold storage cell
- storage with hoisting platform
- separate cooking and sink area
- gas stove with 4 flames
- gastronomy oven Rational
- 2 heading cabinets
- deep fryer and noodle cooker

RENTAL PARK

PRODUCT VIDEO

CONTACT.

eila consulting GmbH & Co. KG
Christian-Ritter-von-Langheinrich-Straße 8
95448 Bayreuth – GER

fon: +49 (0)921-73004510
fax: +49 (0)921-73004511

info@eila.de
www.eila.de

[CONTACT REQUEST](#)

[TO THE HOMEPAGE](#)

KITCHEN UNIT

MOTORHOME

HOSPITALITY

